

**LOS ANGELES COUNTY
DEPARTMENT OF PUBLIC WORKS**

BENCH MARK LIST



COVINA QUAD

1990 ADJUSTMENT

PREFACE 1990

The Department of Public Works level net is composed of more than 1,700 miles of levels supporting in excess of 9,000 bench marks. In 1990, a major readjustment of the Baseline and nets was undertaken. To emphasize the complete break with previous elevations, the CY, CG & CL series bench marks have been relabeled Y, G, & L, respectively.

To facilitate the adjustment, indexing, and distribution of adjusted values of the net, the County territory is divided into 33 quads or areas. For identification purposes each quad is given a name, viz., "Rosemead," "La Mirada," "Santa Fe", etc. When bench marks and elevations in these nets are used, the name of the quad and the date of the adjustment must be included in the bench mark description, e.g.,

Y 9701 - RDBM TAG IN CB 5FT S/O BCR @ SE COR BOLSA ST & DOMINGUEZ ST
63FT S & 20FT E/O C/L INT
(GARDENA - 1990) ELEV. 16.704

Experience indicates that this general adjustment will, for the most part, remain sound for the next 10 years. Updating constrained adjustments will be made in 5 years. It is expected that these updating adjustments will be in the nature of a few hundredths of a foot. When a quad is readjusted, new elevation lists will be published and the date of the readjustment will be noted in the bench mark description. Two bench marks with different adjustment dates will not normally agree with each other.

The basic accuracy of the net is reflected by an indicated field probable error of plus or minus 0.012 foot per mile of leveling as determined from over 600 conditions of closure. However, many years experience in vertical control in the greater Los Angeles basin and Antelope Valley indicate that because of varying degrees of subsidence and heaving, the true datum is recovered only by obtaining substantial agreement of a number of bench marks.

The users of this net are invited to assist in its maintenance by notifying this Department of cases of obliteration, apparent mistakes in descriptions or elevations, and proven disturbance of bench marks.

DATUM: U.S. Coast and Geodetic Survey Sea Level Datum
of 1929, through the medium of the Los Angeles
County Engineer Precise Level Net.

ABBREVIATIONS USED IN BENCH MARK LISTINGS

ABUT -----	Abutment	ECR -----	End of Curb Return
ALG -----	Along	EC -----	End of Curve
ANG PT -----	Angle Point	ENT -----	Entrance
B/W -----	Back of Walk	FL -----	Floor
BCR -----	Beginning of Curb Return	FTG -----	Footing
BC -----	Beginning of Curve	FRWY -----	Freeway
BLDG -----	Building	F/W -----	Front of Walk
BM -----	Bench Mark	GAR -----	Garage
BT SPK -----	Boat or Bolt Spike	HDWL -----	Headwall
BR CAP -----	Brass or Bronze Cap	HSE -----	House
C B -----	Catch Basin	HWY -----	Highway
CTR -----	Center	INT -----	Intersection
C/L -----	Center Line	IP -----	Iron Pipe
C/L INT -----	Center Line Intersection	LT -----	Left
C/L PROD -----	Center Line Produced	LACE -----	L.A. City Engineer
CONC -----	Concrete	LACS -----	L.A. Co. Engineer
COR -----	Corner	LAFC -----	L.A. Co. Flood Control
COE -----	Corps of Engineers	L&BN -----	Lead and Bench Nail
CULV -----	Culvert	L&BR -----	Lead and Brad
CYN -----	Canyon	L&N -----	Lead and Nail
CB -----	Curb	L&SPK -----	Lead and Spike
CS MON -----	Co. Eng. Monument	L&T -----	Lead and Tack
CT SPK -----	Cut Spike	MCR -----	Middle of Curb Return
DPW -----	Dept. of Public Works	MKD -----	Marked
DR -----	Drive or Driveway	MC -----	Middle of Curve
E/O -----	East of	MON -----	Monument

ABBREVIATIONS USED IN BENCH MARKS (CON'T)

N/O ----- North of
NR ----- Near
OPP ----- Opposite
PI ----- Point of Intersection
PK&W ----- PK Nail and Washer
P/L ----- Property Line
POST ----- Point of Semi-Tangent
PP ----- Power Pole
PVMT ----- Pavement
PROD ----- Produced
RD ----- Road
RDBM ----- Road Dept. Bench Mark
RDBM TAG ----- Road Dept. Bench Mark Tag
RR ----- Railroad
RT ----- Right
R/W ----- Right of Way
SDMH ----- Storm Drain Manhole
SMH ----- Sewer Manhole
SPK ----- Spike
ST&W ----- Spike Tin and Washer
S/O ----- South of
TP ----- Telephone Pole
USC&GS ----- U.S. Coast and Geodetic Survey
USGS ----- U.S. Geological Survey
WK ----- Walk
W/O ----- West of

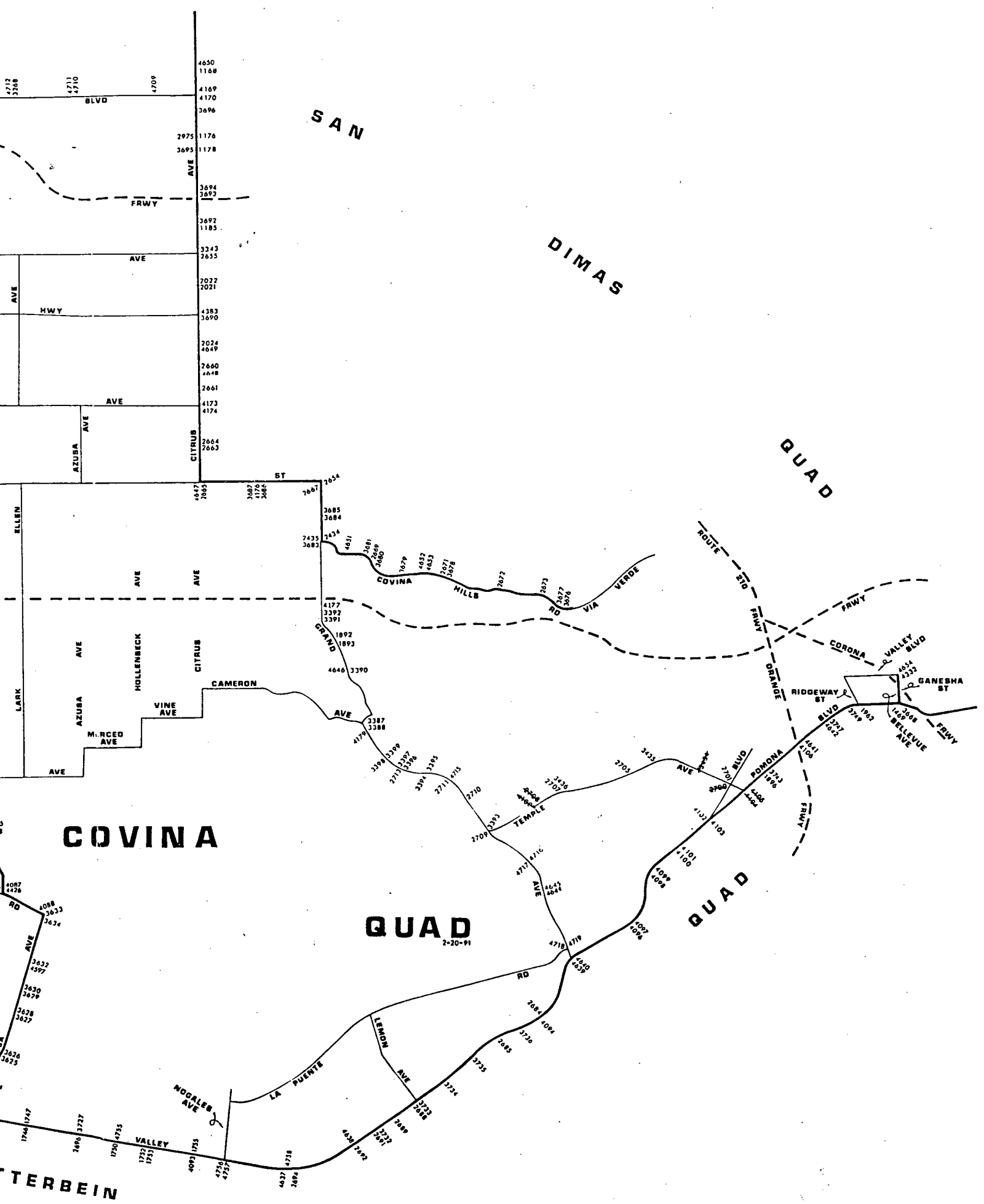

SAN

DIMAS

QUAD

COVINA

QUAD
2-20-91

QUAD

TERBEIN

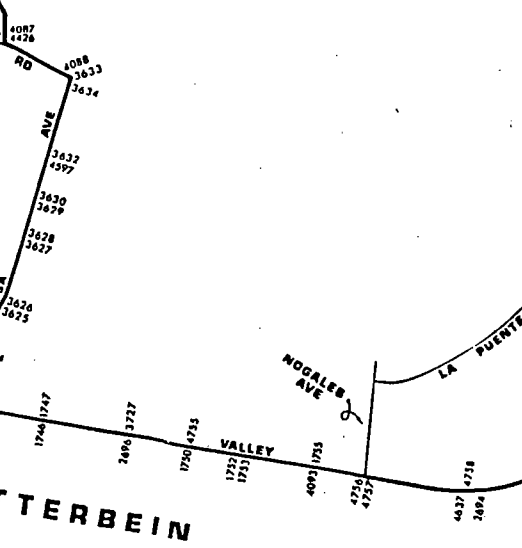
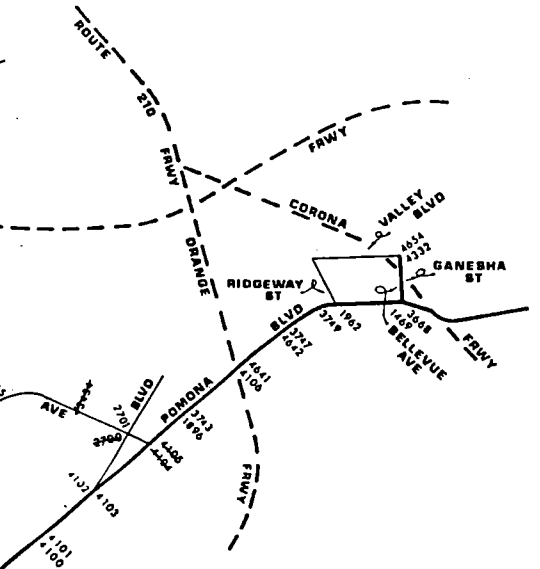
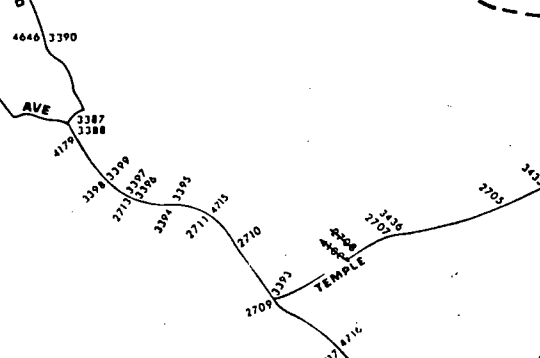
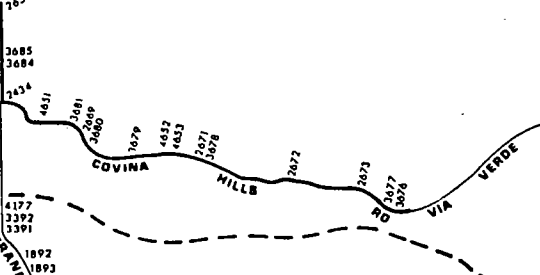
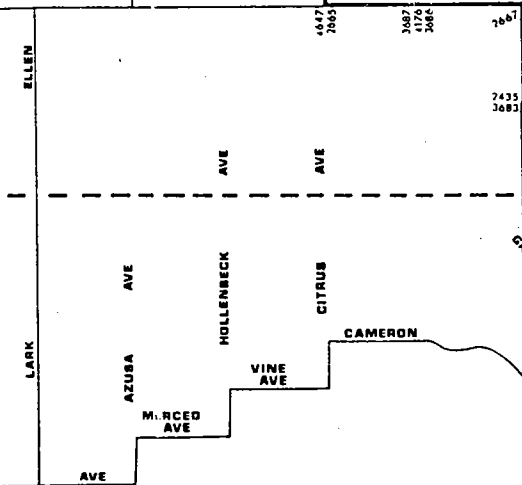
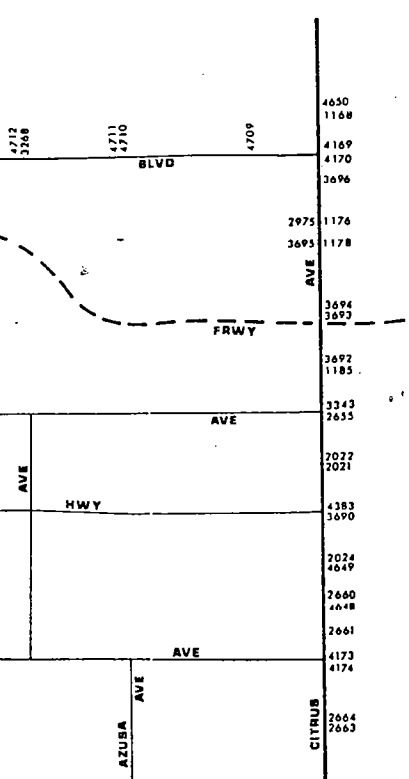

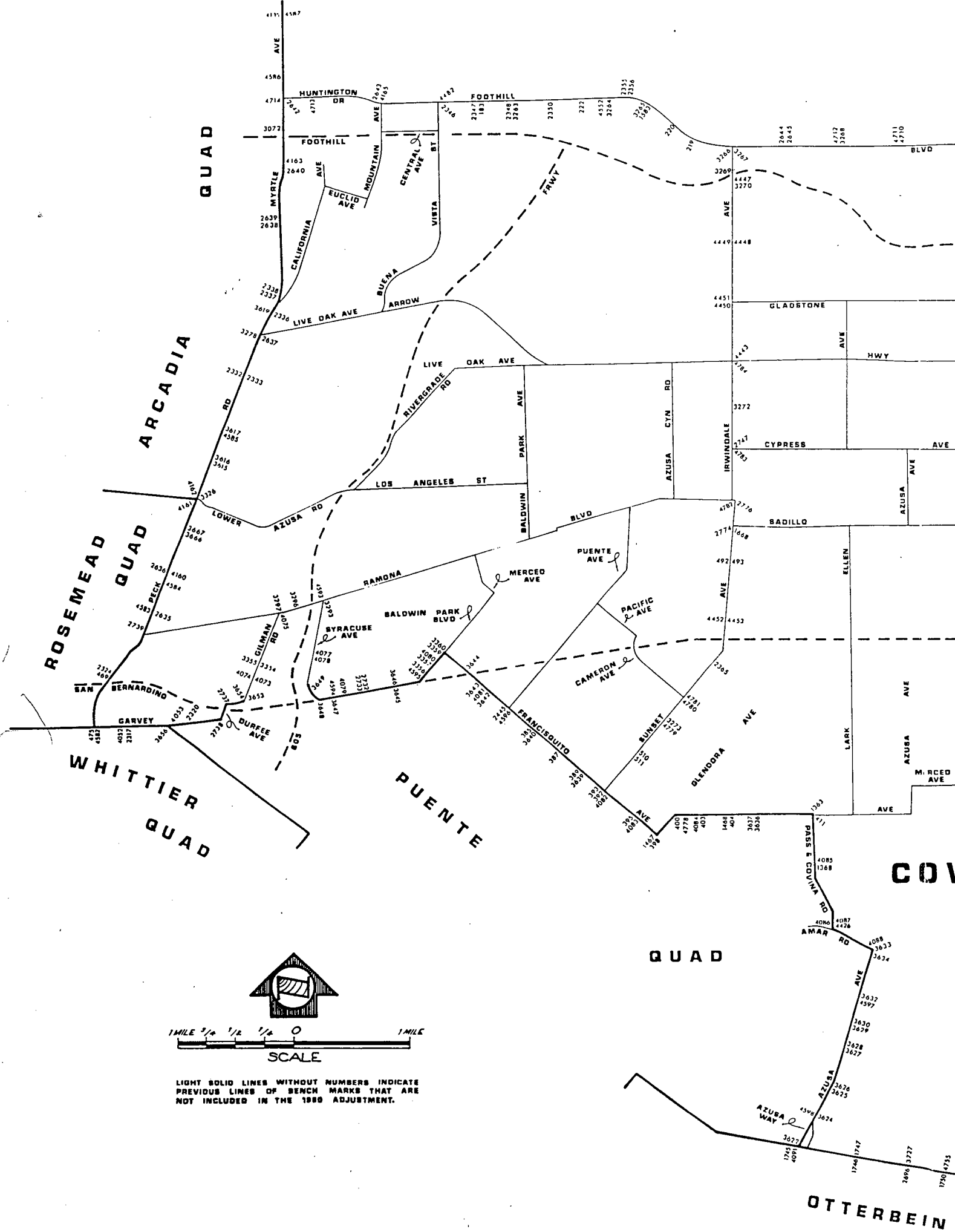

LIGHT SOLID LINES WITHOUT NUMBERS INDICATE PREVIOUS LINES OF BENCH MARKS THAT ARE NOT INCLUDED IN THE 1980 ADJUSTMENT.

COV

OTTERBEIN

QUAD-YEAR	ELEV	DESCRIPTION (INCLUDE QUAD AND YEAR IN DESCRIPTION)	BM NUMBER
COVINA (1990)	506.389	L&N 3FT S BCR @ SE COR BRYCEDALE AVE & HUNTINGTON DR 18FT E & 74FT S/O C/L INT	DG 183
COVINA (1990)	592.840	L&N IN S CB BRIDGE NO 2276 ON FOOTHILL BLVD OVER SAN GABRIEL RIVER @ SE END BRIDGE 21FT S/O C/L FOOTHILL BLVD & 910FT E/O C/L ENCANTO PKWY	DG 219
COVINA (1990)	591.112	L&SPK 4FT FROM SW END BRIDGE NO 2276 ON FOOTHILL BLVD OVER SAN GABRIEL RIVER 1FT FROM CONC RAILING 25FT S/O C/L FOOTHILL BLVD & 233FT E/O C/L ENCANTO PKWY	DG 220
COVINA (1990)	532.614	L&T E CB ELMHURST AVE 4FT S/O BCR @ SE COR HUNTINGTON DR 70FT S & 17FT E C/L INT	DG 222
BASELINE (1990)	336.303	L&T IN W CB OF WILLOW AVE 1FT N BCR @ NW COR FRANCISQUITO AVE 20FT W & 64FT N C/L INT	DG 385
BASELINE (1990)	337.552	RDBM TAG IN N CB FRANCISQUITO AVE 2FT E BCR @ NE COR RAMA DR 30FT N & 57FT E OF C/L INT	DG 387
BASELINE (1990)	338.531	PK IN E CB ORANGE AVE 2FT S BCR @ SE COR FRANCISQUITO AVE 66FT S & 18FT E C/L INT	DG 389
BASELINE (1990)	341.503	RDBM TAG CB 6FT E C/L PROD N END OF SERVICE RD 50FT S C/L FRANCISQUITO AVE & 55FT W C/L SUNSET AVE	DG 392
BASELINE (1990)	341.599	L&BRAD 6FT E BCR 30FT S C/L FRANCISQUITO AVE & 80FT E C/L SUNSET AVE	DG 393
BASELINE (1990)	343.238	L&BRAD 3FT E OF CATCH BASIN 30FT S C/L FRANCISQUITO AVE & 55FT W C/L CALIFORNIA AVE	DG 395
BASELINE (1990)	345.348	RDBM TAG IN E CB SERVICE ISLAND 75FT S & 40FT E C/L INT FRANCISQUITO AVE & HACIENDA BLVD	DG 398
BASELINE (1990)	354.120	LACS MON @ C/L INT FRANCISQUITO AVE TO THE E & HACIENDA BLVD MKD (PUENTE G-6A 1953)	DG 400
BASELINE (1990)	363.171	L&N @ SE COR MULLENDER AVE (WLY INT) & FRANCISQUITO AVE 18FT E & 45FT S/O C/L INT	DG 403
BASELINE (1990)	371.983	SQ HD SPK IN N CB 1FT W/O C B @ NE COR FRANCISQUITO AVE & WALNUT AVE 18FT N & 40FT E C/L INT MKD (AZ 202)	DG 404
BASELINE (1990)	407.162	L&BN S CB 10FT E BCR 20FT S & 55FT E C/L INT PASS & COVINA RD & FRANCISQUITO AVE	DG 411

QUAD-YEAR	ELEV	DESCRIPTION (INCLUDE QUAD AND YEAR IN DESCRIPTION)	BM NUMBER
BASELINE (1990)	283.393	RD HD NAIL IN 1IN STEEL WASHER @ E BCR & W END OF CATCH BASIN @ NE COR PECK RD & VALLEY BLVD 39FT N & 66FT E/O C/L INT	DG 469
BASELINE (1990)	273.277	L&BN 1FT W BCR @ SW COR GARVEY AVE & PECK RD 38FT S & 77FT W/O C/L INT	DG 475
COVINA (1990)	407.328	L&BN S CB 3FT E BCR 70FT W C/L SUNSET AVE 30FT S C/L PUENTE AVE	DG 492
COVINA (1990)	406.732	BT SPK E CB 20FT S BCR 77FT S C/L PUENTE AVE & 40FT E C/L SUNSET AVE MKD (BM)	DG 493
COVINA (1990)	348.117	L&N W CB 3FT N BCR @ NW COR SUNSET AVE & FARLINGTON ST 60FT N & 40FT W C/L INT	DG 510
COVINA (1990)	347.929	L&T S CB 1FT W BCR @ SW COR SUNSET AVE & FARLINGTON ST 20FT S & 75FT W C/L INT	DG 511
BASELINE (1990)	655.598	CS MON @ C/L INT FOOTHILL BLVD TO E & CITRUS AVE S	DG 1168
BASELINE (1990)	616.679	L&SPK E CB CITRUS AVE 10FT S BCR @ SE COR ALOSTA AVE 30FT E & 104FT S/O C/L INT MKD (BM -6)	DG 1176
BASELINE (1990)	609.437	RDBM TAG N CB MAUNA LOA AVE 6FT E BCR @ NE COR CITRUS AVE 18FT N & 72FT E C/L INT	DG 1178
BASELINE (1990)	591.871	L&BRAD S CB NEARFIELD ST 1FT E BCR @ SE COR CITRUS AVE 64FT E & 18FT S C/L INT	DG 1185
BASELINE (1990)	405.298	CS MON IN WELL @ C/L INT PASS & COVINA RD & FRANCISQUITO AVE USE S EDGE	DG 1363
BASELINE (1990)	428.275	L&BN S CB 2FT E BCR @ SE COR MAPLEGROVE ST & PASS & COVINA RD 20FT S & 45FT E C/L INT	DG 1368
BASELINE (1990)	345.515	CS MON C/L INT FRANCISQUITO AVE TO W & HACIENDA BLVD	DG 1467
BASELINE (1990)	370.404	CS MON 6FT E & 1FT N C/L INT FRANCISQUITO AVE & WALNUT AVE MKD (PUENTE I-6 1953)	DG 1468
BASELINE (1990)	785.403	MWD BR MON FL IN HDWL 8FT N/O N RAIL SPRR 75FT S C/L MT VERNON AVE & 250FT W C/L BELLEVUE AVE MKD (62D 1933)	DG 1469
COVINA (1990)	575.917	RDBM TAG IN W CB 1FT S BCR @ SW COR HUNTINGTON DR & LAS LOMAS DR 90FT S & 18FT W/O C/L INT	DG 1583

QUAD-YEAR	ELEV	DESCRIPTION (INCLUDE QUAD AND YEAR IN DESCRIPTION)	BM NUMBER
COVINA (1990)	414.399	SQ HD SPK N CB @ SERVICE RD 6FT E BCR 75FT N/O C/L BADILLO ST & 115FT E/O C/L IRWINDALE AVE MKD (H V 64)	DG 1668
BASELINE (1990)	379.459	RD MON IN WELL 7IN DN @ C/L INT VALLEY BLVD & AZUSA WAY	DG 1745
BASELINE (1990)	390.212	RD MON IN WELL 8IN DN ON C/L INT VALLEY BLVD & HAMBLEDON AVE	DG 1746
BASELINE (1990)	390.953	L&T N CB VALLEY BLVD 3FT E BCR @ NE COR HAMBLEDON AVE 36FT N & 47FT E C/L INT	DG 1747
BASELINE (1990)	412.479	L&BN IN RR SIGNAL BASE 75FT S C/L VALLEY BLVD & 35FT W C/L YORBITA RD	DG 1750
BASELINE (1990)	419.965	RDBM TAG W CB 11FT N BCR 81FT N C/L VALLEY BLVD & 20FT W C/L LA SEDA RD	DG 1752
BASELINE (1990)	420.038	L&T E CB 12FT N BCR 82FT N C/L VALLEY BLVD & 20FT E C/L LA SEDA RD	DG 1753
BASELINE (1990)	433.019	RDBM TAG N CB 1FT W CATCH BASIN 40FT N VALLEY BLVD & 0.2 MI E LA SEDA RD	DG 1755
COVINA (1990)	547.938	L&T W CB 1FT N BCR @ NW COR SUNSET HILL DR & GRAND AVE STAMPED (BM)	DG 1892
COVINA (1990)	558.799	L&BN W CB GRAND AVE 40FT W C/L & 400FT S SUNSET HILL DR 20FT S/O DR TO HSE NO 323	DG 1893
BASELINE (1990)	705.812	CSBM MON IN WELL 10IN DN 21FT N C/L POMONA BLVD & 0.1MI E C/L TEMPLE AVE 1FT N/O N EDGE CONC PVMT MKD (BM 11-90-1952)	DG 1896
BASELINE (1990)	771.187	RD BR CAP MON IN HDWL 80FT N'LY C/L POMONA BLVD 8FT S/O S RAIL SPRR 13FT E'LY C/L RIDGEWAY ST PROD 90FT S C/L MT VERNON AVE	DG 1962
BASELINE (1990)	584.748	FC MON IN SW WINGWALL OF BRIDGE B1237 ON CITRUS AVE OVER BIG DALTON WASH 37FT W C/L 0.25MI S/O C/L GLADSTONE ST MKD (BM81-39)	DG 2021
BASELINE (1990)	585.187	L&BRAD E CB CITRUS AVE @ NE END OF BRIDGE B1237 OVER BIG DALTON WASH 30FT E/O C/L & 0.25MI S/O GLADSTONE ST	DG 2022
BASELINE (1990)	572.391	L&SPK W CB 40FT W C/L CITRUS AVE & 57FT N OF N END BRIDGE B1228 OVER SAN DIMAS WASH	DG 2024
BASELINE (1990)	280.397	L&BN S CB 3FT E BCR @ SE COR GARVEY AVE & MEEKER AVE 38FT S & 34FT E C/L INT	DG 2317

QUAD-YEAR	ELEV	DESCRIPTION (INCLUDE QUAD AND YEAR IN DESCRIPTION)	BM NUMBER
BASELINE (1990)	290.207	RDBM TAG IN CB 30FT S/O C/L GARVEY AVE 20FT E/O UNDERPASS OF RR 450FT E VALLEY BLVD OPP SE COR BOWLING ALLEY COFFEE SHOP	DG 2320
BASELINE (1990)	282.642	CS MON IN WELL 8IN DN @ NE COR PECK RD & VALLEY BLVD 40FT N & 64FT E C/L INT MKD (BM 15-1)	DG 2324
BASELINE (1990)	338.516	FC MON IN N END OF CB ON BRIDGE NO B 1270 40FT W C/L PECK RD & 1000FT N CLARK ST MKD (BM 67-75)	DG 2332
BASELINE (1990)	339.222	RDBM TAG CONC WALL OF WASH @ NE COR BRIDGE NO B1270 5FT E CB & 45FT E C/L PECK RD & 1000FT N CLARK ST	DG 2333
BASELINE (1990)	357.391	RD MON IN WELL 6IN DN @ INT MYRTLE AVE & LONGDEN AVE	DG 2336
BASELINE (1990)	364.182	L&T E CB MYRTLE AVE 40FT E C/L & 37FT S BCR OF ISL & 66FT S C/L CALIFORNIA AVE EXIT	DG 2337
BASELINE (1990)	365.102	LAFC TAG W CB MYRTLE AVE 40FT W C/L & 5FT S/O C B & 46FT N CALIFORNIA AVE EXIT S TAG OF 2 TAGS	DG 2338
COVINA (1990)	510.138	CS MON FLUSH 3FT S OF S CB FACE @ SE COR HUNTINGTON DR & BUENA VISTA ST 45FT S & 66FT E C/L INT MKD (BM 11-14A)	DG 2346
COVINA (1990)	507.549	RDBM TAG S CB 4FT W BCR @ SW COR HUNTINGTON DR & BRYCEDALE AVE 43FT S & 48FT W/O C/L INT	DG 2347
COVINA (1990)	534.374	RDBM TAG S CB 2FT W BCR @ SW COR HUNTINGTON DR & HIGHLAND AVE 60FT W & 43FT S C/L INT	DG 2348
COVINA (1990)	523.220	USC&GS MON IN WELL 24IN DN 2FT S OF S CB HUNTINGTON DR 44FT S C/L & 511FT E/O C/L SANTO DOMINGO AVE @ SMALL WASH	DG 2350
COVINA (1990)	556.632	RDBM TAG S CB 14FT W BCR @ SW COR HUNTINGTON DR & CRESTFIELD DR 42FT S & 60FT W/O C/L INT	DG 2355
COVINA (1990)	557.923	RDBM TAG S CB 18FT E/O BCR @ SE COR HUNTINGTON DR & CRESTFIELD DR 42FT S & 62FT E/O C/L INT MKD (K K)	DG 2356
COVINA (1990)	380.421	RDBM TAG N END CATCH BASIN IN E CB SUNSET AVE 40FT E C/L & 366FT N C/L WEST COVINA PARKWAY	DG 2365
BASELINE (1990)	580.365	RDBM TAG IN CB 1FT N BCR @ NE COR GRAND AVE & COVINA HILLS RD 30FT N & 40FT E/O C/L INT	DG 2434
BASELINE (1990)	580.705	CS TAG IN CB 1FT S BCR @ NW COR GRAND AVE & ROWLAND AVE 45FT W & 55FT N C/L INT	DG 2435

QUAD-YEAR	ELEV	DESCRIPTION (INCLUDE QUAD AND YEAR IN DESCRIPTION)	BM NUMBER
BASELINE (1990)	334.673	RDBM TAG N CB 36FT W BCR 113FT W & 30FT N C/L INT FRANCISQUITO AVE & PUENTE AVE	DG 2445
BASELINE (1990)	296.339	CS MON IN WELL 12IN DN 1FT E CB @ SE COR FORREST GROVE ST & PECK RD 71FT S & 41FT E C/L INT MKD (BM 15-2A 1963)	DG 2635
BASELINE (1990)	313.455	LACS MON FLUSH IN CONC LIGHT BASE @ SW COR PECK RD & LAMBERT AVE 40FT S & 47FT W/O C/L INT MKD (15-3A 1963)	DG 2636
BASELINE (1990)	353.820	FC BR CAP IN S END W WINGWALL OF BRIDGE NO 964 @ SE COR PECK RD & LIVE OAK ST 48FT S & 82FT E APPROX C/L INT MKD (67-76 1959)	DG 2637
BASELINE (1990)	386.816	L&SPK IN W CB 6FT S BCR 55FT S & 45FT W C/L INT E ALTERN ST & S MYRTLE AVE MKD (LE 85)	DG 2638
BASELINE (1990)	387.434	L&SPK S CB E ALTERN ST 10FT E BCR 20FT S & 79FT E C/L INT S MYRTLE AVE & E ALTERN ST MKD (LE 20)	DG 2639
BASELINE (1990)	432.086	L&T E CB 15FT N BCR 75FT S & 43FT E C/L INT DUARTE RD & S MYRTLE AVE	DG 2640
BASELINE (1990)	499.561	CE MON FL IN WK BACK OF CB 70FT E BCR @ SE COR HUNTING DR & MYRTLE AVE 166FT E & 36FT S/O C/L INT MKD (11-10A RE 5869 CE)	DG 2642
COVINA (1990)	526.551	BR DISC FLUSH CTR BRIDGE 53-44 N SIDE HUNTINGTON DR 450FT W MOUNTAIN AVE MKD (CORP OF ENG)	DG 2643
COVINA (1990)	600.461	L&BR 5FT S BCR @ NW COR FOOTHILL BLVD & CONEY AVE 70FT N & 20FT W C/L INT	DG 2644
COVINA (1990)	600.514	L&BR 5FT S BCR @ NE COR FOOTHILL BLVD & CONEY AVE 70FT N & 20FT E C/L INT	DG 2645
BASELINE (1990)	589.207	CSBM MON IN WINGWALL OF BRIDGE NO 1408 NE COR GRAND AVE & BADILLO ST 80FT N & 50FT E MKD (BM 17-8B 1963)	DG 2654
BASELINE (1990)	586.824	RD MON @ C/L INT GLADSTONE ST & CITRUS AVE	DG 2655
BASELINE (1990)	566.222	RD HD SPK IN W CB 55FT S BCR @ SW COR CITRUS AVE & COVINA BLVD 110FT S & 35FT W/O C/L INT MKD (SD 139)	DG 2660
BASELINE (1990)	560.894	USC&GS BR CAP S END CATCH BASIN 40FT E C/L CITRUS AVE 35FT S OF BENBOW ST MKD (K1149 1961)	DG 2661

QUAD-YEAR	ELEV	DESCRIPTION (INCLUDE QUAD AND YEAR IN DESCRIPTION)	BM NUMBER
BASELINE (1990)	553.769	RDBM TAG E CB 9FT N BCR @ NE COR SAN BERNARDINO RD & CITRUS AVE 27FT E & 44FT N C/L INT	DG 2663
BASELINE (1990)	552.976	RDBM TAG W CB 1FT S BCR @ SW COR SAN BERNARDINO RD & CITRUS AVE 27FT W & 37FT S C/L INT	DG 2664
BASELINE (1990)	541.760	CS TRI MON IN WELL 10IN DN @ OR NR C/L INT BADILLO ST & CITRUS AVE MKD (COVINA B2 1957)	DG 2665
BASELINE (1990)	587.717	RDBM TAG S CB 5FT W BCR @ SW COR GRAND AVE & BADILLO ST 40FT S & 74FT W C/L INT E END CATCH BASIN	DG 2667
BASELINE (1990)	528.929	CS MON IN WELL 10IN DN 9FT W/O & 10FT S/O C/L INT COVINA HILLS RD & CHAPARRO RD MKD (BM 17-11)	DG 2669
BASELINE (1990)	652.406	CS MON 12IN DN IN WELL W/COVER 20FT W & 10FT N C/L INT COVINA HILLS RD & HOLT AVE MKD (BM 17-13 1952 RE 63)	DG 2671
BASELINE (1990)	733.703	CS MON 12IN DN IN WELL W/COVER 0.4MI E C/L HOLT AVE & 8FT SE/O C/L COVINA HILLS RD 55FT ELY MAC DR TO HSE NO 20840 MKD (BM 17-14 1952 RE 63)	DG 2672
BASELINE (1990)	866.326	LACS MON IN WELL 10IN DN @ C/L COVINA HILLS RD 0.15MI WLY VIA VERDE 25FT ELY DR TO HSE NO 21144 MKD (BM 17-15 1952)	DG 2673
BASELINE (1990)	576.921	RDBM TAG IN CONC FTG OF 5IN IP GUARD POST FOR 24IN WATER LINE 160FT E & 117FT S C/L INT VALLEY BLVD & BREA CANYON RD	DG 2684
BASELINE (1990)	548.202	FC BR MON FLUSH IN HDWL OF SPRR TRACK 81' S & 220' E/O APPROX C/L INT VALLEY BLVD & CARREY RD MKD (LACO FCD BM 102-18 1956)	DG 2685
BASELINE (1990)	518.181	R D MON IN WELL 8IN DN ON C/L VALLEY BLVD & 100FT W C/L LEMON AVE MKD (LA CO RD DEPT 196)	DG 2688
BASELINE (1990)	515.491	FC BR DISK E END HDWL 1210FT W LEMON RD & 22FT N OF N RAIL SPRR 70FT S C/L VALLEY BLVD & 0.1MI E BOURDET AVE MKD (FCD BM 102-14 1956)	DG 2689
BASELINE (1990)	510.124	RDBM TAG IN N CB VALLEY BLVD 1FT E/O BCR @ NE COR CASTLEHILL RD & VALLEY BLVD 40FT N & 75FT E C/L INT	DG 2691
BASELINE (1990)	489.139	CS BR CAP @ NW COR CATCH BASIN 41FT S & 270FT E C/L INT VALLEY BLVD & CAMINO TEODORA (TO THE NORTH) MKD (BM 11-100A 1962)	DG 2692

QUAD-YEAR	ELEV	DESCRIPTION (INCLUDE QUAD AND YEAR IN DESCRIPTION)	BM NUMBER
BASELINE (1990)	428.307	RDBM TAG NW COR OF 3X3FT CONC BASE OF BREATHER PIPE 58FT S C/L VALLEY BLVD & 700FT E SENTOUS AVE	DG 2694
COVINA (1990)	703.032	R D MON IN WELL BIN DN @ OR NR C/L INT OF VALLEY BLVD & TEMPLE AVE MKD (L A CO RD DEPT 1962)	DG 2700
COVINA (1990)	703.396	RDBM TAG IN N CB ABT 3FT W CATCH BASIN @ NW COR VALLEY BLVD & TEMPLE AVE 73FT W & 40FT N C/L INT	DG 2701
COVINA (1990)	803.339	RDBM TAG IN N CB TEMPLE AVE 43FT N APPROX C/L TEMPLE AVE @ CATTLE UNDERPASS @ CREST OF HILL 1MI WLY INT VALLEY BLVD	DG 2705
COVINA (1990)	752.514	RDBM TAG IN CONC CB @ ISLAND TURNAROUND NR C/L TEMPLE AVE 1.5MI W/O INT VALLEY BLVD 35FT W/O ENT TO MT SAN ANTONIO COLLEGE STADIUM	DG 2707
COVINA (1990)	744.093	RDBM TAG IN E CB @ CATCH BASIN ON NE COR TEMPLE AVE & BONITA DR 60FT N & 13FT E/O C/L INT & 0.5MI E/O GRAND AVE	DG 2708
COVINA (1990)	719.619	RDBM TAG CTR/CONC END/ISL 5FT E C/L GRAND AVE & 50FT N C/L TEMPLE AVE	DG 2709
COVINA (1990)	732.153	CSBM IN 2ND LIGHT STD OF MT SAC PARKING LOT 75FT E & 900FT N C/L INT GRAND AVE & TEMPLE AVE MKD (BM 17-31 1963)	DG 2710
COVINA (1990)	781.486	RDBM TAG CONC CB @ END ISLAND 5FT E & 40FT S C/L INT GRAND AVE & MOUNTAINEER RD	DG 2711
COVINA (1990)	964.905	CSBM IN WALK @ E END CATCH BASIN ON NE COR GRAND AVE & COLLEGE VISTA AVE 88FT E & 112FT N/O C/L INT MKD (BM 17-28)	DG 2713
BASELINE (1990)	310.851	RDBM TAG IN N CB 1FT W END OF CB TO RICHFIELD GAS STA @ NW COR FRAZIER ST & GARVEY AVE 65FT W & 20FT N C/L INT 175FT E/O C/L BESS AVE	DG 2732
BASELINE (1990)	310.106	RDBM TAG IN E CB 1FT FROM BCR @ NE COR GARVEY AVE & BESS AVE 35FT N & 20FT E C/L INT	DG 2733
BASELINE (1990)	297.431	L&N W CB 1FT N BCR @ NW COR EXLINE ST & DURFEE AVE 37FT N & 45FT W C/L INT	DG 2737
BASELINE (1990)	296.447	RDBM TAG N CB 1FT E/O BCR @ NW COR DURFEE AVE & GARVEY AVE 37FT W & 30FT N C/L INT	DG 2738
BASELINE (1990)	296.037	L&T N CB 44FT E BCR @ NE COR PECK RD & RAMONA BLVD 160FT E & 40FT N C/L INT	DG 2739

QUAD-YEAR	ELEV	DESCRIPTION (INCLUDE QUAD AND YEAR IN DESCRIPTION)	BM NUMBER
COVINA (1990)	439.628	CS BM MON FLUSH IN N END BRIDGE NO B 1246 46FT W C/L IRWINDALE AVE & ABT 400FT N CYPRESS ST MKD (BM 16-2A)	DG 2747
COVINA (1990)	413.111	RDBM TAG W CB 1FT S BCR @ SW COR IRWINDALE AVE & BADILLO ST 78FT S & 40FT W/O C/L INT	DG 2774
COVINA (1990)	418.107	BR CAP MON FL 1FT W/O W CB IRWINDALE AVE 12FT N BCR @ SW COR SAN BERNARDINO RD 40FT W & 50FT S NEW C/L INT MKD (16-3A 1963)	DG 2776
BASELINE (1990)	617.217	CS MON FLUSH IN WK ON SW COR ALOSTA AVE & CITRUS AVE 63FT S & 43FT W C/L INT MKD (BM 40-12B)	DG 2975
BASELINE (1990)	470.484	L&N 5FT N BCR @ NW COR MYRTLE AVE & MONTANA AVE 35FT N & 30FT W C/L INT	DG 3072
COVINA (1990)	531.510	LACS MON 18FT S BCR 85FT S & 32FT E C/L INT HUNTINGTON DR & HIGHLAND AVE (MKD BM 11-15C 1968)	DG 3263
COVINA (1990)	546.660	L & SPK 38FT E BCR 42FT S & 105FT E C/L INT HUNTINGTON DR & MT OLIVE DR	DG 3264
COVINA (1990)	578.097	RDBM TAG 40FT E BCR 42FT S & 131FT E C/L INT HUNTINGTON DR & LAS LOMAS DR	DG 3265
COVINA (1990)	585.159	RDBM TAG 3FT S BCR 81FT S & 46FT W C/L INT FOOTHILL BLVD & IRWINDALE AVE	DG 3266
COVINA (1990)	585.755	RDBM TAG 3FT S BCR 81FT S & 46FT E C/L INT FOOTHILL BLVD & IRVINDALE AVE	DG 3267
COVINA (1990)	605.876	L&BR 16FT E/O BCR SERVICE ISLAND 38FT N & 56FT E C/L INT FOOTHILL BLVD & VERNON AVE	DG 3268
COVINA (1990)	590.195	RDBM TAG W CB IRWINDALE AVE 2FT S BRIDGE NO 53C- 304 OVER RR TRACKS & ACCESS RD 350FT S/O 210 FWY	DG 3270
COVINA (1990)	447.019	RDBM TAG CTR C B 20FT N & 84FT E C/L INT IRWINDALE AVE & MARTINEZ ST	DG 3272
COVINA (1990)	361.733	RDBM TAG 2FT N BCR 66FT N & 40FT W C/L INT SUNSET AVE & MERCED AVE	DG 3273
BASELINE (1990)	353.694	L&BN 2FT E/O BCR 40FT N & 122FT E/O C/L INT LIVE OAK AVE & PECK RD 2FT E/O W END BRIDGE NO 964	DG 3278
PUENTE (1990)	316.035	RDBM TAG 3.5FT E BCR 83FT W C/L SYRACUSE AVE & 42FT S C/L RAMONA BLVD	DG 3293

QUAD-YEAR	ELEV	DESCRIPTION (INCLUDE QUAD AND YEAR IN DESCRIPTION)	BM NUMBER
PUENTE (1990)	321.678	L & BN IN CB 27FT S C/L RAMONA BLVD 3FT W OF E END OF BRIDGE OVER SAN GABRIEL RIVER (MKD BM)	DG 3296
PUENTE (1990)	318.648	RDBM TAG N CB 30FT N & 20FT W C/L INT RAMONA BLVD & GILMAN RD	DG 3297
BASELINE (1990)	323.388	RDBM TAG 36FT N/O BCR 100FT N & 38FT E/O C/L INT LOWER AZUSA RD & PECK RD	DG 3326
BASELINE (1990)	588.502	AZUSA BR CAP MON FL IN CB 60FT N BCR 137FT N & 30FT W C/L INT GLADSTONE ST & CITRUS AVE MKD (BM 66-11)	DG 3343
PUENTE (1990)	306.359	CE TAG IN CB 23FT S & 20FT E C/L INT GILMAN RD & DEANA ST	DG 3354
PUENTE (1990)	305.854	RDBM TAG 2FT W BCR 20FT N & 47FT W C/L INT GILMAN RD & DEANA ST	DG 3355
BASELINE (1990)	321.855	RDBM TAG 2FT E LY BCR 20FT S LY & 47FT E LY C/L INT GARVEY AVE & WACO ST	DG 3356
BASELINE (1990)	325.234	RDBM TAG 2FT S LY BCR 20FT E LY & 46FT S LY C/L INT GARVEY AVE & TRACY ST	DG 3357
BASELINE (1990)	329.910	RDBM TAG IN CB RET 58FT S/O C/L FRANCISQUITO AVE & 41.5FT W/O C/L BALDWIN PARK BLVD (10FT N/O BCR)	DG 3359
BASELINE (1990)	330.425	RDBM TAG IN CB 60FT N/O C/L FRANCISQUITO AVE & 40FT E/O C/L BALDWIN PARK BLVD	DG 3360
COVINA (1990)	680.584	RDBM TAG 10FT W BCR 34FT S & 67FT W C/L INT CAMERON AVE TO THE W & GRAND AVE	DG 3387
COVINA (1990)	679.730	RDBM TAG IN CB 29FT N & 42FT E C/L INT CAMERON AVE TO THE W & GRAND AVE	DG 3388
COVINA (1990)	591.397	L&T IN CB 42FT E/O C/L GRAND AVE 10FT N/O C/L CORTEZ ST	DG 3390
COVINA (1990)	532.576	RDBM TAG IN CB 116FT S & 40FT E C/L INT GRAND AVE & HOLT AVE 1FT S/O BCR	DG 3391
COVINA (1990)	530.587	RDBM TAG 5FT W BCR 20FT S & 64FT W C/L INT GRAND AVE & HOLT AVE	DG 3392
COVINA (1990)	722.447	RDBM TAG IN CB 60FT S & 40FT W C/L INT GRAND AVE & TEMPLE AVE	DG 3393
COVINA (1990)	908.037	RDBM TAG 5FT E BCR 56FT E & 42FT N/O C/L INT GRAND AVE & WALNUT VALLEY DR	DG 3394

QUAD-YEAR	ELEV	DESCRIPTION (INCLUDE QUAD AND YEAR IN DESCRIPTION)	BM NUMBER
COVINA (1990)	917.022	RDBM TAG 5FT W BCR 58FT WLY & 42FT NLY C/L INT GRAND AVE & WALNUT VALLEY DR	DG 3395
COVINA (1990)	964.034	RDBM TAG 1FT E/O BCR 57FT E & 75FT N/O C/L INT GRAND AVE & COLLEGE VISTA AVE	DG 3396
COVINA (1990)	963.446	RDBM TAG 10FT E BCR 69FT W & 42FT N/O C/L INT GRAND AVE & COLLEGE VISTA AVE	DG 3397
COVINA (1990)	888.375	RDBM TAG IN CB 42FT N & 1450FT W C/L INT GRAND AVE & COLLEGE VISTA AVE	DG 3398
COVINA (1990)	888.299	RDBM TAG IN CB 42FT S & 1450FT W C/L INT GRAND AVE & COLLEGE VISTA AVE 39FT W/O PP # 1683677 E	DG 3399
COVINA (1990)	704.328	L & T IN CB 47FT S C/L TEMPLE AVE & ON APPROX C/L PROD VALLEY DR	DG 3434
COVINA (1990)	762.206	RDBM TAG IN CB 45FT S C/L TEMPLE AVE & 0.8MI NW FROM INT TEMPLE AVE & VALLEY BLVD	DG 3435
COVINA (1990)	751.955	RDBM TAG IN CB 45FT S C/L TEMPLE AVE & 5FT E/O E EDGE OF ENTRANCE TO MT SAC STADIUM	DG 3436
BASELINE (1990)	330.432	LACS MON FL @ SW COR FIRE STATION NO 24 43FT N & 50FT E C/L INT PECK RD & CHERRYLEE DR TO W (MKD SW COR LOT 5)	DG 3615
BASELINE (1990)	331.083	LACS MON 5IN UP @ NW COR FIRE STATION NO 24 128FT N & 50FT E C/L INT PECK RD & CHERRYLEE DR TO W (MKD NW COR LOT 5)	DG 3616
BASELINE (1990)	332.136	RDBM MON IN WELL 8IN DN @ C/L INT PECK RD & RIO HONDO PKWY	DG 3617
BASELINE (1990)	358.192	LAFC MON FL @ SW COR BRIDGE NO B930 33FT S & 63FT E C/L INT MYRTLE AVE & LONGDEN AVE (MKD BM 067-00565 1965)	DG 3619
BASELINE (1990)	379.903	L & BN @ NE COR FTG OF RR SIGNAL 80FT S & 125FT W C/L INT VALLEY BLVD & AZUSA AVE	DG 3622
BASELINE (1990)	395.962	RDBM TAG 1FT E BCR 18FT S & 90FT E C/L INT AZUSA AVE & SALAIS ST	DG 3624
BASELINE (1990)	432.723	L & T IN CHIS SQ 1FT S BCR 51FT S & 45FT E C/L INT AZUSA AVE & RENAULT ST	DG 3625
BASELINE (1990)	433.839	L & BN 1FT N BCR 58FT N & 14FT E C/L INT AZUSA AVE SERVICE RD & RENAULT ST	DG 3626

QUAD-YEAR	ELEV	DESCRIPTION (INCLUDE QUAD AND YEAR IN DESCRIPTION)	BM NUMBER
BASELINE (1990)	449.051	L & T 1FT S BCR 45FT S & 14FT E C/L INT AZUSA AVE SERVICE RD & GEMINI ST	DG 3627
BASELINE (1990)	450.162	L & BN 1FT S BCR 52FT N & 45FT E C/L INT AZUSA AVE & GEMINI ST	DG 3628
BASELINE (1990)	440.446	CITY OF INDUSTRY MON FL 6FT S BCR 66FT S & 45FT E C/L INT AZUSA AVE & GLENLOCH LN MKD (BENCH MARK PASS COVINA SIX)	DG 3629
BASELINE (1990)	438.411	RDBM TAG 1FT N BCR 70FT N & 45FT E C/L INT AZUSA AVE & GLENLOCH LN	DG 3630
BASELINE (1990)	400.026	L & T 1FT S BCR 68FT N & 45FT W C/L INT AZUSA AVE & TEMPLE AVE	DG 3632
BASELINE (1990)	444.493	L & T 4FT S BCR 78FT S & 45FT W C/L INT AZUSA AVE & AMAR RD	DG 3633
BASELINE (1990)	444.215	RDBM TAG 1FT S BCR 90FT S & 45FT E C/L INT AZUSA AVE & AMAR RD	DG 3634
BASELINE (1990)	382.856	RDBM TAG 5FT E BCR 20FT S & 51FT E C/L INT FRANCISQUITO AVE & INDIAN SUMMER AVE	DG 3636
BASELINE (1990)	382.384	RDBM TAG 3FT S BCR 49FT S & 18FT W C/L INT FRANCISQUITO AVE & INDIAN SUMMER AVE	DG 3637
BASELINE (1990)	339.236	LACS BR MON FL IN WALK 1FT BACK OF CB 30FT N & 45FT E C/L INT FRANCISQUITO AVE & ORANGE AVE MKD (BM 37-12B 1963)	DG 3639
BASELINE (1990)	336.560	LACS BR MON FL IN WALK 1FT BACK OF CB 32FT N & 40FT W C/L INT FRANCISQUITO AVE & WILLOW AVE MKD (BM 37-13B 1963)	DG 3640
BASELINE (1990)	338.469	LACS MON FL IN NE ABUT OF BRIDGE OVER WALNUT CREEK 32FT N & 220FT W C/L INT FRANCISQUITO AVE & DUNDRY AVE MKD (BM 37-15A 1963)	DG 3642
BASELINE (1990)	334.510	RDBM TAG 5FT E/O BCR 50FT N LY & 55FT W LY C/L INT FRANCISQUITO AVE & DALEWOOD AVE	DG 3643
BASELINE (1990)	332.913	RAMSET 6FT W BCR 30FT N & 63FT W C/L INT PADDY LN & FRANCISQUITO AVE	DG 3644
BASELINE (1990)	318.723	PK IN S CB 15FT S & 50FT W C/L INT GARVEY AVE & FAIRGROVE ST	DG 3645
BASELINE (1990)	317.323	RDBM TAG 5FT W BCR 20FT N & 95FT W C/L INT GARVEY AVE & FAIRGROVE ST	DG 3646

QUAD-YEAR	ELEV	DESCRIPTION (INCLUDE QUAD AND YEAR IN DESCRIPTION)	BM NUMBER
BASELINE (1990)	302.315	L & BR IN S CB 15FT S & 55FT E LY C/L INT GARVEY DG AVE & WESTCOTT AVE	3647
BASELINE (1990)	298.240	RDBM TAG IN S END C B 40FT N & 20FT E LY C/L INT DG GARVEY AVE & SYRACUSE AVE	3648
BASELINE (1990)	298.992	RDBM TAG IN CB 5FT S C B 20FT W LY C/L SYRACUSE DG AVE & 75FT N LY C/L PROD OF GARVEY AVE	3649
BASELINE (1990)	299.813	RDBM TAG IN S CB 20FT S & 25FT E C/L INT EXLINE DG ST & GILMAN RD	3653
BASELINE (1990)	299.881	RDBM TAG 3FT N BCR 30FT N & 22FT W C/L INT DG EXLINE ST & GILMAN RD	3654
BASELINE (1990)	288.572	WASHER & BN 3FT W/O BCR 30FT S & 50FT W/O C/L DG INT GARVEY AVE & VALLEY BLVD MKD (ME-22)	3656
BASELINE (1990)	318.478	L&T 10FT S/O BCR 55FT S & 40FT E C/L INT PECK RD DG & EMERY ST	3666
BASELINE (1990)	318.736	RDBM TAG 4FT N BCR 48FT N & 40FT E C/L INT PECK DG RD & EMERY ST	3667
BASELINE (1990)	783.628	RDBM TAG 21FT E/O END CB 16FT S C/L POMONA BLVD DG & 40FT W C/L BELLEVUE AVE PROD	3668
BASELINE (1990)	864.375	L & T IN E CB VIA VERDE 42FT ELY C/L INT COVINA DG HILLS RD TO W ON C/L PROD COVINA HILLS RD MKD (BM)	3676
BASELINE (1990)	864.274	L & T IN WLY END C B 49FT WLY BCR 20FT NLY & DG 121FT WLY C/L INT VIA VERDE & COVINA HILLS RD W MKD (BM)	3677
BASELINE (1990)	646.930	RDBM IN CTR CONC HDWL 20FT W & 174FT SLY C/L DG INT COVINA HILLS RD & HOLT AVE	3678
BASELINE (1990)	585.123	RDBM TAG IN NLY EDGE CONC DRAIN @ ANGLE POINT DG 45FT NLY C/L COVINA HILLS RD & 80FT WLY DRWY TO HSE NO 20107 COVINA HILLS RD 0.2MI S/O RANCHO EL FUERTE DR	3679
BASELINE (1990)	530.550	RDBM TAG IN W CB 4FT NLY BCR 55FT N/O & 30FT WLY DG C/L INT COVINA HILLS RD & RANCHO EL FUERTE DR	3680
BASELINE (1990)	534.015	LAFC BR MON IN SE COR BRIDGE #1407 ABUT @ DG WALNUT CREEK 26FT E/O C/L COVINA HILLS RD MKD (BM 093-00500 1965)	3681

QUAD-YEAR	ELEV	DESCRIPTION (INCLUDE QUAD AND YEAR IN DESCRIPTION)	BM NUMBER
BASELINE (1990)	575.973	L&SPK IN N CB ROWLAND ST 30FT N C/L IN FRONT OF HSE NO 19339 270FT W C/L GRAND AVE MKD IN CB (BM 17-10A)	DG 3683
BASELINE (1990)	593.603	RDBM TAG IN W CB 5FT S BCR 76FT S & 42FT W C/L INT GRAND AVE & PUENTE ST	DG 3684
BASELINE (1990)	595.422	RDBM TAG W END C B IN N CB 10FT E BCR 30FT N & 90FT E C/L INT GRAND AVE & PUENTE ST	DG 3685
BASELINE (1990)	560.140	LACS MON IN WELL 8IN DN IN PARKWAY BACK OF WK 51FT N & 64FT E C/L INT BADILLO ST & BARRANCA AV	DG 3686
BASELINE (1990)	561.240	LACS MON FL IN CONC @ C/L INT BADILLO ST & BARRANCA AVE MKD(COVINA C-2 RESET 1957)	DG 3687
BASELINE (1990)	578.487	RDBM IN WELL 9IN DN @ C/L INT CITRUS AVE & ARROW HWY MKD(L A CO RD DEPT 1957)	DG 3690
BASELINE (1990)	591.706	L&SPK IN W CB 10FT S & 30FT W C/L INT CITRUS AVE & NEARFIELD ST MKD(S D 354)	DG 3692
BASELINE (1990)	599.368	L&SPK IN E CB 14FT S/O BCR 92FT S & 34FT E C/L INT CITRUS AVE & BASELINE RD	DG 3693
BASELINE (1990)	601.854	CAL ST DIV HWYS CLASS A BR MON IN N CB 31FT N & 174FT E C/L INT CITRUS AVE & BASELINE RD MKD (56-43 RESET)	DG 3694
BASELINE (1990)	608.272	L & T IN W CB 34FT S & 30FT W C/L INT CITRUS AVE & MAUNALOA AVE	DG 3695
BASELINE (1990)	625.518	LAFC BR MON FL IN SE COR ABUT OF BRIDGE OVER LITTLE DALTON WASH 34FT E C/L CITRUS AVE 600FT S FOOTHILL BLVD TO W MKD (BM 084-02700 1964)	DG 3696
BASELINE (1990)	397.849	RDBM TAG IN CB 5FT W BCR 40FT N & 48FT W C/L INT VALLEY BLVD & GIANO AVE	DG 3727
BASELINE (1990)	507.965	CITY OF INDUSTRY BR MON IN N CB 2FT W/O BCR 42FT N & 73FT W C/L INT VALLEY BLVD & CASTLEHILL DR MKD (V 40)	DG 3732
BASELINE (1990)	519.377	RDBM TAG IN W CB 5FT S BCR 78FT N & 42FT W C/L INT VALLEY BLVD & LEMON AVE	DG 3733
BASELINE (1990)	529.582	RDBM TAG IN NW LY COR CONC BASE OF RR SIGNAL BOX 0.3MI E LY C/L LEMON AVE & 100FT S LY CTR MAC PVMT ON VALLEY BLVD 11FT S/O S RAIL SPRR	DG 3734
BASELINE (1990)	543.026	RDBM TAG NR CTR CB RET 65FT N & 30FT W/O C/L INT VALLEY BLVD & PIERRE RD	DG 3735

QUAD-YEAR	ELEV	DESCRIPTION (INCLUDE QUAD AND YEAR IN DESCRIPTION)	BM NUMBER
BASELINE (1990)	564.476	RDBM TAG IN NW LY COR CONC BASE RR SIGNAL NO A 0.2MI E/O SUZANNE RD 89FT S/O VALLEY BLVD (7FT S/O S RAIL SPRR)	DG 3736
BASELINE (1990)	709.819	RDBM TAG IN N CB 32FT N C/L POMONA BLVD 0.2MI NE TEMPLE AVE @ WLY EDGE OF W DRWY APRON TO REVERE EXTRUDERS INC 3255 POMONA BLVD	DG 3743
BASELINE (1990)	753.364	RDBM TAG IN S CB POMONA BLVD 32FT S & 175FT W/O C/L INT POMONA BLVD & PIONEER BLVD	DG 3747
BASELINE (1990)	770.904	RDBM TAG IN CONC FTG PUMP CONTROL BOX 59FT N/O N RAIL SPRR 20FT S LY & 30FT W LY C/L INT RIDGEWAY ST & MT VERNON AVE	DG 3749
BASELINE (1990)	280.084	L&BR 6FT E/O BCR @ SW COR GARVEY AVE & MEEKER AVE 38FT W & 40FT S/O C/L INT	DG 4052
BASELINE (1990)	288.644	CSBM MON IN C B 1FT N/O NORTH CB GARVEY AVE 44 FT N/O C/L GARVEY AVE & 86FT W/O C/L COGSWELL RD MKD (BM-12-5A-1971)	DG 4053
PUENTE (1990)	316.778	CS MON IN WELL 12IN DN ON C/L GILMAN RD 30FT S C/L RAMONA BLVD MKD (EL MONTE 13-1953)	DG 4075
PUENTE (1990)	302.254	CS BM MON IN WELL 1FT BK OF CB @ SE COR BESS AVE & SYRACUSE AVE 26FT S & 43FT E/O C/L INT MKD (BM 37-19C 1971)	DG 4077
PUENTE (1990)	302.313	L&T 2FT S/O BCR @ SW COR SYRACUSE AVE & BESS AVE 46FT S & 20FT W/O C/L INT	DG 4078
BASELINE (1990)	305.375	CS BM MON IN WELL 1FT BACK OF CB 21FT N/O C/L GARVEY AVE & 615FT W/O C/L BESS AVE 20FT W/O SW COR BLDG NO 12953 MKD (BM 37-18A 1971)	DG 4079
BASELINE (1990)	325.106	CSBM MON FL IN SOUTH CB 20FT S/O C/L TRACY ST & 74FT W/O C/L BALDWIN PARK BLVD MKD (BM 37-16A 1966)	DG 4080
BASELINE (1990)	339.005	LAFC MON FL IN NW ABUT BRDG OVER WALNUT CREEK 32FT N/O FRANCISQUITO AVE & 334FT W/O DUNDRY AVE MKD (BM 080-00020-1964)	DG 4081
BASELINE (1990)	340.988	CSBM MON IN WELL 1FT BK CB 5FT N/O BCR 42FT W/O C/L SUNSET AVE & 61FT S/O C/L FRANCISQUITO AVE MKD (37-11B 1971)	DG 4082
BASELINE (1990)	343.308	L&SPK IN CONC CB 51FT E/O C/L CALIFORNIA AVE & 33FT S/O C/L FRANCISQUITO AVE 6FT E/O BCR	DG 4083

QUAD-YEAR	ELEV	DESCRIPTION (INCLUDE QUAD AND YEAR IN DESCRIPTION)	BM NUMBER
BASELINE (1990)	362.575	SPK 7FT W/O BCR @ SW COR FRANCISQUITO AVE & MULLENDER AVE 19FT S & 53FT W C/L INT MKD (AZ 26)	DG 4084
BASELINE (1990)	428.379	CSBM MON IN W WALL OF C B @ NE COR MAPLEGROVE ST & PASS & COVINA RD 20FT N & 59FT E C/L INT MKD (BM 37-5A 1971)	DG 4085
BASELINE (1990)	407.832	CSBM MON FL IN SLY WALL OF C B 5FT N/O BCR @ NW COR LARK ELLEN AVE & AMAR RD 33FT W & 87FT N C/L INT MKD (BM 37-4B 1971)	DG 4086
BASELINE (1990)	409.197	RAMSET NR CTR CB RET @ NE COR LARK ELLEN AVE & AMAR RD 36FT E & 55FT N C/L INT	DG 4087
BASELINE (1990)	445.994	CSBM FL IN W WALL C B @ NW COR AMAR RD & AZUSA AVE 35FT W/O BCR 130FT W & 46FT N C/L INT MKD (BM 37-3A 1971)	DG 4088
BASELINE (1990)	379.333	CS MON @ E END CONC HDWL 62FT S C/L VALLEY BLVD & 124FT E C/L PROD AZUSA WAY 10FT N/O SPRR RAILS MKD (BM 11-106B 1971)	DG 4091
BASELINE (1990)	429.736	CITY OF INDUSTRY BM MON FL @ E END CONC HDWL 70FT S C/L VALLEY BLVD & 0.2MI E LA SEDA RD MKD (U-30)	DG 4093
BASELINE (1990)	577.607	LAFC DISC IN N WALL OF FC CHANNEL 5FT E/O NE COR OF BRIDGE 110FT S & 22FT E C/L INT VALLEY BLVD & BREA CANYON RD MKD (BM 103-00005)	DG 4094
BASELINE (1990)	648.250	L&T IN S CB VALLEY BLVD 42FT S & 0.55MI E GRAND AVE 5FT S/O PI MON NR BLDG NO 22064 E VALLEY BLVD	DG 4096
BASELINE (1990)	648.778	L&T IN MEDIAN CB 7FT S C/L VALLEY BLVD & 0.55MI E GRAND AVE OPP PI MON NR BLDG NO 22064 E VALLEY BLVD	DG 4097
BASELINE (1990)	652.560	RDBM TAG IN NLY WALL C B VALLEY BLVD 42FT ELY & 1.0MI NLY C/L GRAND AVE 62FT NLY N DR TO TELEDYNE BLDG NO 4200	DG 4098
BASELINE (1990)	656.895	RDBM TAG IN NLY WALL OF C B 42FT WLY C/L VALLEY BLVD & 1.0MI NLY OF N DR TO TELEDYNE BLDG NO 4200	DG 4099
BASELINE (1990)	675.803	L&T IN ELY CB VALLEY BLVD @ S ELY END OF FC BRIDGE OVER SAN JOSE WASH 42FT ELY & 1.3MI N ELY GRAND AVE	DG 4100

QUAD-YEAR	ELEV	DESCRIPTION (INCLUDE QUAD AND YEAR IN DESCRIPTION)	BM NUMBER
BASELINE (1990)	675.193	L&T IN WLY CB VALLEY BLVD @ N WLY END OF FC BRIDGE OVER SAN JOSE WASH 42FT WLY & 1.3MI N ELY GRAND AVE	DG 4101
BASELINE (1990)	684.036	L&T IN CB 3FT S WLY C B 40FT NLY C/L VALLEY BLVD & 8FT ELY C/L POMONA BLVD 25FT ELY C/L DRIVEWAY INTO TRAILER PARK	DG 4102
BASELINE (1990)	686.295	L&T 4FT WLY BCR OF NOSE OF ISL 78FT SLY C/L VALLEY BLVD NR C/L PROD POMONA BLVD 86FT WLY INT SPRR TRACKS & POMONA BLVD	DG 4103
BASELINE (1990)	704.908	L&T @ MCR NE COR POMONA BLVD & TEMPLE AVE 39FT N/O C/L POMONA BLVD & 51FT E/O C/L TEMPLE AVE	DG 4104
BASELINE (1990)	704.899	L&T @ MCR @ SW COR POMONA BLVD & TEMPLE AVE 57FT E/O C/L TEMPLE AVE & 83FT S/O C/L POMONA BLVD	DG 4105
BASELINE (1990)	728.955	RDBM TAG CONC CB 2FT E/O BCR 32FT S C/L POMONA BLVD & 33FT E C/L DR BLDG NO 2882 179FT E C/L NO 57 FWY	DG 4106
BASELINE (1990)	577.839	LACS BM DISC 1FT N/O N CB W END C B 4FT E/O BCR @ NE COR FOOTHILL BLVD & MYRTLE AVE 43FT E & 32FT N C/L INT MKD (BM 11-7B 1974 RE7078)	DG 4135
BASELINE (1990)	312.777	L&BN 5FT N/O BCR @ SW COR PECK RD & LAMBERT AVE 40FT S & 38FT W/O C/L INT	DG 4160
BASELINE (1990)	322.564	RDBM TAG 1FT W/O BCR @ SW COR LOWER AZUSA RD & PECK RD 32FT S & 96FT W/O C/L INT	DG 4161
BASELINE (1990)	323.439	CS BM MON FL IN S WALL C B 42FT N/O BCR @ NE COR PECK RD & LOWER AZUSA RD 39FT E & 107FT N/O C/L INT MKD (BM 15-4D 1971)	DG 4162
BASELINE (1990)	432.113	L&T 16FT N/O BCR @ SW COR MYRTLE AVE & DUARTE RD 43FT W & 60FT S/O C/L INT	DG 4163
COVINA (1990)	526.657	LAFC BM MON 4FT S/O S CB @ E END BRDGE NO 53-44 46FT S/O C/L HUNTINGTON DR & 415FT W/O C/L MOUNTAIN AVE MKD (BM 067-02350 1965)	DG 4165
BASELINE (1990)	629.158	RDBM TAG IN SW COR CONC WALL AROUND CITRUS COLLEGE SIGN 45FT N & 51FT E/O C/L INT CITRUS AVE & FOOTHILL BLVD TO THE WEST	DG 4169
BASELINE (1990)	628.306	RDBM TAG IN NW COR CONC WALL AROUND CONC PILLAR (BELL TOWER) 50FT S & 51FT E/O C/L INT CITRUS AVE & FOOTHILL BLVD TO THE WEST	DG 4170

QUAD-YEAR	ELEV	DESCRIPTION (INCLUDE QUAD AND YEAR IN DESCRIPTION)	BM NUMBER
BASELINE (1990)	563.124	L&T CTR CB RET @ NW COR CITRUS AVE & CYPRESS ST 43FT N & 52FT W/O C/L INT	DG 4173
BASELINE (1990)	563.296	L&SPK CTR CB RET @ SW COR CITRUS AVE & CYPRESS ST 43FT S & 52FT W/O C/L INT	DG 4174
BASELINE (1990)	560.599	RDBM TAG IN W WALL C B @ NE COR BADILLO ST & BARRANCA AVE 18FT E BCR 40FT N & 70FT E C/L INT	DG 4176
COVINA (1990)	528.301	LACS BM MON FL IN S END HDWL OF CULVERT 70FT W & 160FT N/O C/L INT GRAND AVE & HOLT AVE MKD (BM 17-23 1963)	DG 4177
COVINA (1990)	693.372	LACS BM MON FL N WALL C B 35FT W & 460FT S/O C/L INT GRAND AVE & CAMERON AVE TO THE W MKD (BM 17-26A 1971)	DG 4179
COVINA (1990)	746.324	L&T IN CORC BASE OF LIGHT STD 55FT N & 18FT W/O C/L INT BONITA DR & TEMPLE AVE	DG 4180
BASELINE (1990)	796.242	L&BR @ CTR CB RET @ SE COR HOLT AVE & GANESHA BLVD 53FT S & 51FT E/O C/L INT	DG 4332
BASELINE (1990)	580.079	RDBM TAG 1FT E/O BCR @ NE COR ARROW HWY & CITRUS AVE 58FT E & 42FT N/O C/L INT	DG 4383
BASELINE (1990)	409.249	CITY OF COVINA BR CAP MON IN CB 37FT N/O BCR @ NE COR AMAR RD & LARK ELLEN AVE 110FT N & 32FT E/O C/L INT MKD (BM NO 100)	DG 4426
COVINA (1990)	467.852	RDBM TAG IN W WALL C B 5FT E/O BCR NE COR IRWINDALE AVE & ARROW HWY 80FT E & 42FT N/O C/L INT	DG 4443
COVINA (1990)	590.995	DIV HWYS MON FL W/ WALK SE COR BRIDGE NO 53C-304 OVER RR TRACKS 1FT BK OF CF 5FT N/O S END BRIDGE MKD (BM 405 E) 350FT S/O 210 FWY	DG 4447
COVINA (1990)	529.915	CS MON FL IN S WALL C B 45FT N/O BCR @ NE COR 1ST ST & IRWINDALE AVE 71FT N & 45FT E/O C/L INT MKD (BM 11-22A 1974)	DG 4448
COVINA (1990)	528.549	CITY OF AZUSA BM MON FL 2FT S/O BCR @ SW COR 1ST ST & IRWINDALE AVE 43FT S & 45FT W/O C/L INT MKD (BM 74-4)	DG 4449
COVINA (1990)	498.365	L&T IN S WALL C B @ NE COR GLADSTONE ST & IRWINDALE AVE 45FT E & 65FT N/O C/L INT	DG 4450
COVINA (1990)	498.558	CITY OF AZUSA MON FL W/CB 3FT N/O BCR @ NW COR GLADSTONE ST & IRWINDALE AVE 52FT N & 40FT W/O C/L INT MKD (74-2)	DG 4451

QUAD-YEAR	ELEV	DESCRIPTION (INCLUDE QUAD AND YEAR IN DESCRIPTION)	BM NUMBER
COVINA (1990)	392.544	CITY OF WEST COVINA BM MON IN W CB SUNSET AVE 7FT S/O C/L PROD WORKMAN AVE 40FT W/O C/L MKD (BM NO 16)	DG 4452
COVINA (1990)	391.894	L&BR 26FT S/O BCR @ SE COR WORKMAN AVE & SUNSET AVE 78FT S & 40FT E/O C/L INT	DG 4453
COVINA (1990)	511.968	RDBM TAG IN N CB 2FT E/O BCR @ NE COR BUENA VISTA ST & HUNTINGTON DR 42FT N & 58FT E/O C/L INT	DG 4482
COVINA (1990)	546.338	LACE BM MON FL 1FT BK OF CB 4FT E/O BCR 43FT S/O C/L HUNTINGTON DR & 70FT E/O C/L MT OLIVE DR MKD (BM 11-18C 1977)	DG 4552
BASELINE (1990)	274.047	DPW BM TAG IN E CB @ NE COR PECK RD & GARVEY AVE 40FT E & 73FT N/O C/L INT (1FT S/O BCR)	DG 4582
BASELINE (1990)	297.433	DPW BM TAG IN N CB @ NE COR PECK RD & FOREST GROVE ST 68FT E & 20FT N/O C/L INT (2FT W/O BCR)	DG 4583
BASELINE (1990)	309.804	DPW BM TAG IN E CB @ NE COR PECK RD & BAYSE ST (TO THE WEST) 34FT N & 40FT E/O C/L INT (2FT N/O BCR)	DG 4584
BASELINE (1990)	331.864	L&T IN CB @ NE COR PECK RD & RIO HONDO PKWY 38FT N & 44FT E/O C/L INT (9FT S/O BCR-INTO CB RET)	DG 4585
BASELINE (1990)	516.385	DPW BM TAG IN E CB @ SE COR MYRTLE AVE & CHESTNUT AVE 36FT S & 25FT E/O C/L INT (1FT S/O BCR)	DG 4586
BASELINE (1990)	576.321	DPW BM TAG IN W CB @ NW COR MYRTLE AVE & FOOTHILL BLVD 48FT N & 21FT W/O C/L INT (1FT N/O BCR)	DG 4587
PUENTE (1990)	316.317	DPW BM TAG E CB SYRACUSE AVE 52FT S/O C/L RAMONA BLVD & 20FT E/O C/L SYRACUSE AVE (4FT S/O BCR)	DG 4593
BASELINE (1990)	301.563	L&BRAD IN CB RET @ NE COR GARVEY AVE & WESCOTT AVE 22FT N/O GARVEY AVE & 75FT E/O WESCOTT AVE (11FT W/O BCR)	DG 4594
BASELINE (1990)	321.214	DPW BM TAG W CB @ SW COR GARVEY AVE & WACO ST 44FT S & 20FT W/O C/L INT (1FT N/O BCR)	DG 4595
BASELINE (1990)	334.600	DPW BM TAG N CB @ NE COR FRANCISQUITO AVE & PUENTE AVE 30FT N & 76FT E/O C/L INT (1FT W/O BCR)	DG 4596

QUAD-YEAR	ELEV	DESCRIPTION (INCLUDE QUAD AND YEAR IN DESCRIPTION)	BM NUMBER
BASELINE (1990)	403.294	DPW BM TAG IN CB @ SE COR AZUSA AVE & TEMPLE AVE 30FT S & 75FT E/O C/L INT (1FT E/O BCR)	DG 4597
BASELINE (1990)	398.179	DPW BM TAG IN W CB @ NW COR AZUSA AVE & MAIN ST (TO THE WEST) 50FT W & 53FT N/O C/L INT (3FT S/O BCR)	DG 4598
BASELINE (1990)	472.331	L&RCE TAG #5828 IN CB @ NE COR VALLEY BLVD & SENTOUS AVE 48FT N & 65FT E/O C/L INT (1FT E/O BCR)	DG 4637
BASELINE (1990)	486.503	L&T IN CB @ NW COR VALLEY BLVD & CAMINO TEODORA (TO THE NORTH) 44FT N & 35FT W/O C/L INT (8FT E/O BCR)	DG 4638
BASELINE (1990)	608.234	L&T IN SE COR C B @ NW COR VALLEY BLVD & GRAND AVE 80FT N & 45FT W/O C/L INT (5FT N/O BCR)	DG 4639
BASELINE (1990)	608.685	USC&GS MON IN SW COR C B @ NE COR GRAND AVE & VALLEY BLVD 90FT N & 45FT E/O C/L INT MKD NL 1329 1978) 5FT N/O BCR	DG 4640
BASELINE (1990)	729.188	USC&GS DISC 33FT N/O C/L POMONA BLVD & 185FT E/O C/L #57 FRWY @ SW COR OF CB MKD (G1329-1978)	DG 4641
BASELINE (1990)	755.804	L&T IN SO CB POMONA BLVD ON C/L PROD OF PIONEER PL (32FT S/O C/L POMONA BLVD)	DG 4642
COVINA (1990)	643.377	DPW BM TAG SE COR GRAND AVE & SNOW CREEK DR 77FT S & 46FT E/O C/L INT (9FT S/O BCR)	DG 4644
COVINA (1990)	644.656	DPW BM TAG IN NE COR GRAND AVE & SNOW CREEK DR 77FT N & 46FTE/O C/L INT (10FT N/O BCR)	DG 4645
COVINA (1990)	587.172	L&BRAD IN W CB 50FT N & 42FT W/O C/L INT GRAND AVE & CORTEZ ST (1FT S/O BCR)	DG 4646
BASELINE (1990)	542.144	DPW BM TAG IN S CB SE COR BADILLO ST & CITRUS AVE 68FT E & 34FT S/O C/L INT (1FT E/O BCR)	DG 4647
BASELINE (1990)	565.369	L&T IN N CB NW COR CITRUS AVE & COVINA BLVD 28FT N & 61FT W/O C/L INT (1FT W/O BCR)	DG 4648
BASELINE (1990)	569.356	L&BRAD W CB SW COR CITRUS AVE & TUDOR ST 52FT S & 32FT W/O C/L INT (2FT S/O BCR)	DG 4649
BASELINE (1990)	649.046	DPW BM TAG IN E CB CITRUS AVE 142FT S & 45FT E/O C/L INT CITRUS AVE & FOOTHILL BLVD (6FT S/O BCR)	DG 4650
BASELINE (1990)	521.627	L&BRAD W CB C/L PROD COVINA HILLS RD E 59FT W/O C/L INT COVINA HILLS R & OAK CANYON RD MKD (BM)	DG 4651

QUAD-YEAR	ELEV	DESCRIPTION (INCLUDE QUAD AND YEAR IN DESCRIPTION)	BM NUMBER
BASELINE (1990)	630.813	L&BRAD IN N CB 51FT N/O C/L COVINA HILLS RD DR TO HSE #1465 (0.1MI W/O RANCHO LA CARLOTA RD)	DG 4652
BASELINE (1990)	617.491	L&BRAD N CB NE COR COVINA HILLS RD & RANCHO LA CARLOTA RD 57FT E & 20FT N/O C/L INT	DG 4653
BASELINE (1990)	795.506	DPW BM TAG @ NW COR HOLT AVE & GANESHA BLVD 65FT W & 42FT N/O C/L INT (1FT W/O BCR)	DG 4654
COVINA (1990)	607.376	DPW BM TAG @ NW COR FOOTHILL BLVD & ROCKVALE AVE 32FT N & 36FT W/O C/L INT (1FT N/O CB @ E END C B)	DG 4709
COVINA (1990)	605.721	DPW BM TAG @ SE COR FOOTHILL BLVD & AZUSA AVE 38FT S & 40FT E/O C/L INT (1FT E/O BCR)	DG 4710
COVINA (1990)	605.508	DPW BM TAG @ SW COR FOOTHILL BLVD & AZUSA AVE 38FT S & 42FT W/O C/L INT (1FT W/O BCR)	DG 4711
COVINA (1990)	605.332	DPW BM TAG @ NW COR FOOTHILL BLVD & VERNON AVE 37FT N & 63FT W/O C/L INT (6FT W/O BCR)	DG 4712
COVINA (1990)	508.168	L&BR @ NE COR HUNTINGTON DR & IVY AVE 36FT N & 71FT E/O C/L INT (36FT E/O BCR)	DG 4713
BASELINE (1990)	499.633	DPW BM TAG @ NW COR HUNTINGTON DR & MYRTLE AVE 72FT N & 30FT W/O C/L INT (1FT N/O BCR)	DG 4714
COVINA (1990)	783.939	DPW BM TAG @ SE COR S CB MOUNTAINEER RD 83FT E & 43FT S/O C/L INT GRAND AVE & MOUNTAINEER RD (10FT E/O BCR W END C B)	DG 4715
COVINA (1990)	666.907	DPW BM TAG @ NW COR N CB STONEYBROOK DR 78FT W & 32FT N/O C/L INT GRAND AVE & STONEYBROOK DR	DG 4716
COVINA (1990)	666.743	DPW BM TAG @ SW COR S CB STONEYBROOK DR 78FT W & 32FT S/O C/L GRAND AVE & STONEYBROOK DR (5FT W/O BCR E END C B)	DG 4717
COVINA (1990)	623.246	DPW BM TAG @ NW COR N CB LA PUENTE RD 77FT W & 32FT N/O C/L INT GRAND AVE & LA PUENTE RD (5FT W/O BCR E END C B)	DG 4718
COVINA (1990)	623.288	DPW BM TAG @ SW COR S CB LA PUENTE RD 77FT W & 32FT S/O C/L INT GRAND AVE & LA PUENTE RD (5FT W/O BCR E END C B)	DG 4719
BASELINE (1990)	409.494	DPW BM TAG IN N CB 10FT W/O E END CB @ NW COR VALLEY BLVD & YORBITA RD 46FT N & 40FT W/O C/L INT	DG 4755

QUAD-YEAR	ELEV	DESCRIPTION (INCLUDE QUAD AND YEAR IN DESCRIPTION)	BM NUMBER
BASELINE (1990)	456.264	RD BM TAG W CB 43FT N/O BCR @ NW COR NOGALES ST & VALLEY BLVD 43FT W & 142FT N/O C/L INT (2FT N/O N END C B)	DG 4756
BASELINE (1990)	456.414	DPW BM TAG E CB 56FT N/O BCR @ NE COR NOGALES ST & VALLEY BLVD 42FT E & 142FT N/O C/L INT (1FT N/O N END C B)	DG 4757
BASELINE (1990)	469.690	L&RCE TAG #5828 N CB 1FT W/O BCR @ NW COR VALLEY BLVD & SENTOUS AVE 42FT N & 70FT W/O C/L INT	DG 4758
BASELINE (1990)	355.550	DPW BM TAG N CB 14FT E/O BCR 1FT W/O W WALL C B 20FT N/O C/L FRANCISQUITO AVE & 81FT E/O C/L HACIENDA BLVD	DG 4778
COVINA (1990)	362.109	DPW BM TAG E CB 45FT N/O BCR @ NE COR SUNSET AVE & MERCED AVE 115FT N/O & 40FT E/O C/L INT	DG 4779
COVINA (1990)	376.846	DPW BM TAG 1FT S/O BCR @ SW COR CAMERON AVE & SUNSET AVE 66FT S & 38FT W/O C/L INT	DG 4780
COVINA (1990)	377.519	DPW BM TAG 1FT N/O BCR @ NW COR CAMERON AVE & SUNSET AVE 70FT N & 38FT W/O C/L INT	DG 4781
COVINA (1990)	418.200	DPW BM TAG 1FT N/O BCR @ NW COR 42FT W/O C/L IRWINDALE AVE & 73FT N/O C/L SAN BERNARDINO RD	DG 4782
COVINA (1990)	439.477	L AFC MON S END BRIDGE # B1246 46FT W/O C/L IRWINDALE AVE & 370FT N/O C/L CYPRESS ST MKD (BM 080-02610 1964)	DG 4783
COVINA (1990)	468.031	LACS MON 1FT S/O S CB @ NW COR C B 67FT E/O BCR 134FT E/O C/L IRWINDALE AVE & 45FT S/O C/L ARROW HWY MKD (BM 16-14 1971 RE 7078)	DG 4784